

FRONT ELEVATION

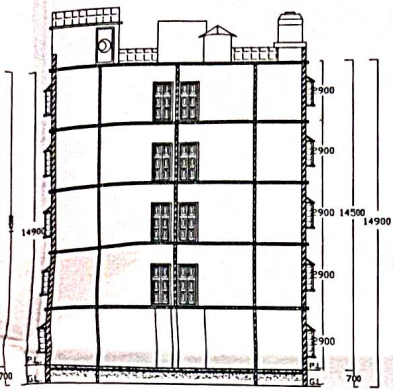

CROSS SECTION X-X

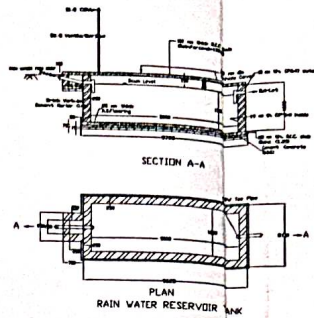

LAND OF TAPAS DHAR

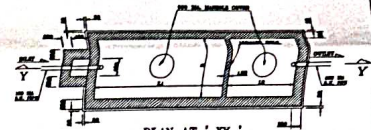
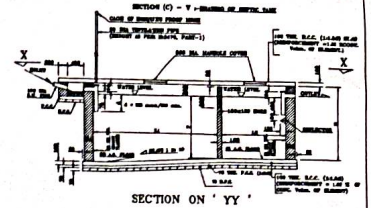

PLAN AT 'IX'

Structural Drawings, Structural Design Calculations & Soil Test Report are Not Checked and Kept For Records Only.

MURSHIDABAD ZILLA PARISHAD AUTHORITY
 Director of Building Plan for Construction Purpose
 Acknowledgement No. & Date: R/23/12/19
 Building Particulars: G.I.A. 3218.42

VALID FOR 2 (TWO) YEARS

NO. OF USER	L1	L2	B	P	S
800	8000	3000	2700	1400	1700
100	3800	1900	2100	1400	1700
66	3300	1700	1800	1300	1600
38	2000	1800	1500	1300	1600
20	1500	800	1100	1300	1600
18	1300	700	900	1000	1300

DETAILS OF SEPTIC TANK

SCALE 1:100
 ALL DIMENSIONS ARE IN MM

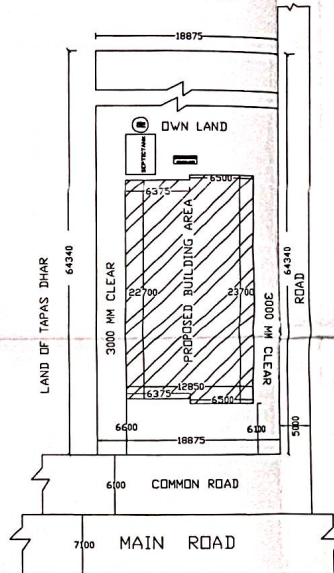

SITE PLAN

MULTY STORED BUILDING PLAN OF
 SOUTIK DHAR, S/D-TAPAS DHAR,
 AT- PRATAPPUR, P.O+PS-
 RAGHUNATHGANJ, DIST-MURSHIDABAD,
 MUAZA- SUJAPUR, J.L. NO-94,
 KHOTIYAN NO-5167, 5169,
 DAG NO-429, UNDER- DAFARPUR G.P.
 OF MURSHIDABAD ZILLA PARISAD

DOOR & WINDOW SCHEDULE
 D = 3'6" X 6'6" W = 4'0" X 4'0"
 D1 = 2'6" X 6'6" W1 = 3'0" X 4'0"
 V = 2'0" X 1'6"

AREA STATEMENTS
 1. GROUND FLOOR AREA = 299 SQM = 3218 SQFT.
 2. FIRST FLOOR AREA = 299 SQM = 3218 SQFT.
 3. SECOND FLOOR AREA = 299 SQM = 3218 SQFT.
 4. THIRD FLOOR AREA = 299 SQM = 3218 SQFT.
 5. FOURTH FLOOR AREA = 299 SQM = 3218 SQFT.

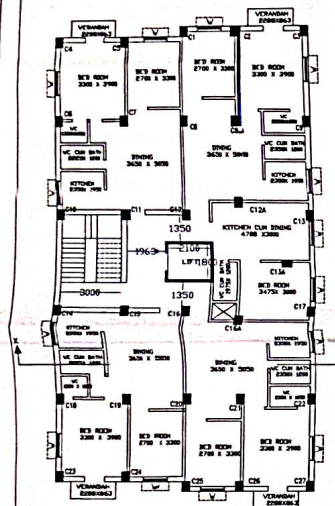

3RD FLOOR

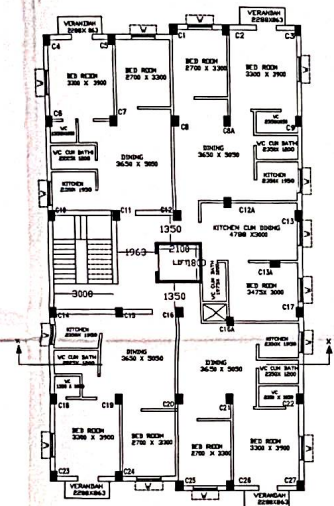

4TH. FLOOR

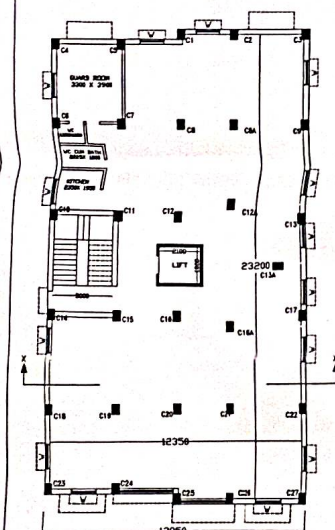

GROUND FLOOR

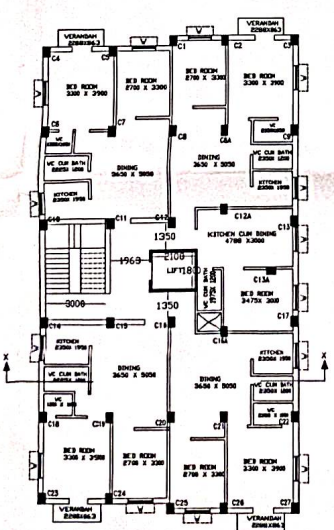

1 ST FLOOR

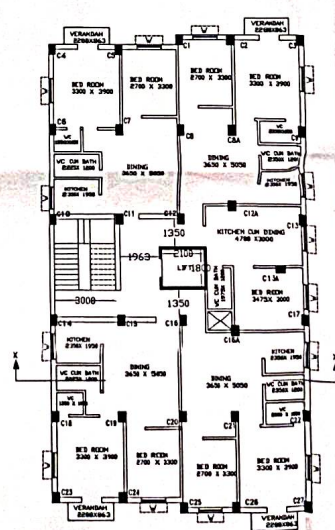

2ND FLOOR

DRAWN BY

[Signature]
 Tapas Dhar
 B.Tech. in Engineering
 Reg. No. 11/12/10103
 Durgam, Murshidabad

SIGN OF LAND OWNER

[Signature]
 Souvik Dha.

APPROVED BY

[Signature]
 Assistant Engineer (Jangipur)
 Murshidabad Zilla Parishad

NO. Circulation Spec. in each floor. Consider before all work. entrance should be minimum 1800 mm to be maintained. Souvik Dha. District Engineer Murshidabad Zilla Parishad